



# STUDENTS AND PARENTS' BULLETIN

Internationally Accredited by the Western Association of Schools and Colleges; Recognized by the Department of Education as a School of the Future; An International Baccalaureate (I.B.) Authorized World School; Investors in People Gold Awardee; ISO 9001:2008 Certified

No. 31 A.Y. 2020 - 2021

April 23, 2021

## SISC HAILED FOR 'WORLD CLASS' ONLINE EDUCATION BY WASC

Southville International School and Colleges (SISC) hosted a team of school administrators from the Western Association of Schools and Colleges (WASC) for a virtual Mid-Cycle Visit last April 14-16, 2021. The visit shares evidence of the school's effectiveness, quality of education, and continuous quality improvement since receiving full accreditation status in 2018.

Following the visit, numerous school-wide areas of strength were cited that include:

1. The widespread use of technology is highly successful and impressive, and the online delivery of the Virtual Online Learning and Teaching (VOLT) Program is world class.
2. The administrative leaders and heads have done an excellent job of keeping the focus on learning so that the transition to online school flowed seamlessly, and all learners felt not only connected but academically challenged and emotionally and socially supported.
3. The teachers, as observed, demonstrated engagement practices in classrooms, provided effective assessments and elicited a great number of comments expressing respect and appreciation from students and parents.
4. The students exhibited a clear understanding of what and how they were learning, with clear and articulate expressions of how they have grown with Southville's programs.
5. The parents and families consistently spoke of support and appreciation for Southville and reiterated their trust in the way the pandemic was handled and how happy they were with the decision to have their children at Southville.



The Western Association of Schools and Colleges is a world-renowned accrediting association for schools in California, Hawaii, Guam, Asia, the Pacific Region, the Middle East, Africa and Europe that support high-quality student learning and continuous school improvement. The WASC virtual visit to SISC included the same meetings that would have taken place in a face-to-face accreditation visit with a video tour of the school's campus and facilities, and livestreams of online classes.

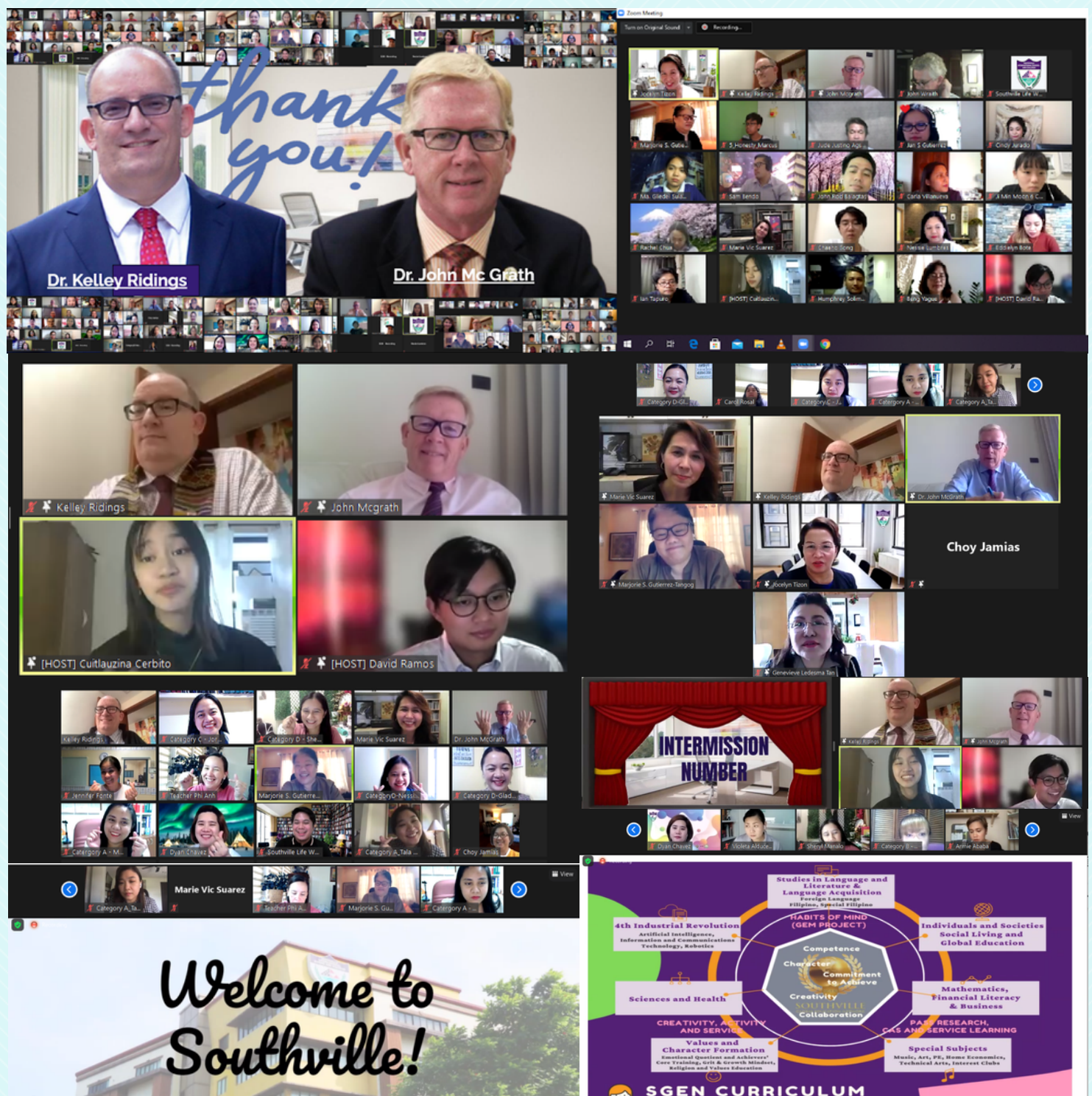



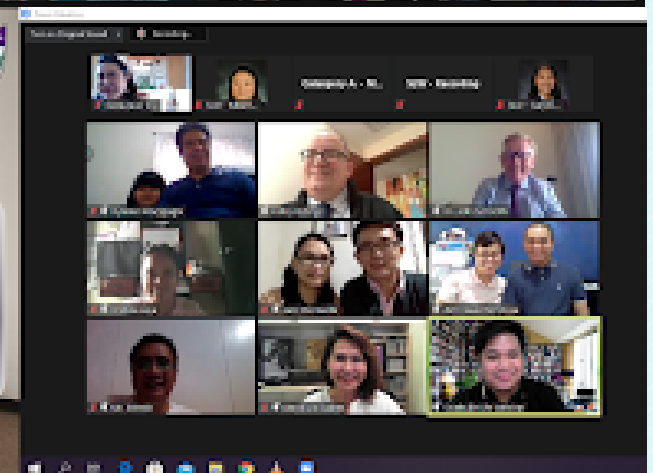
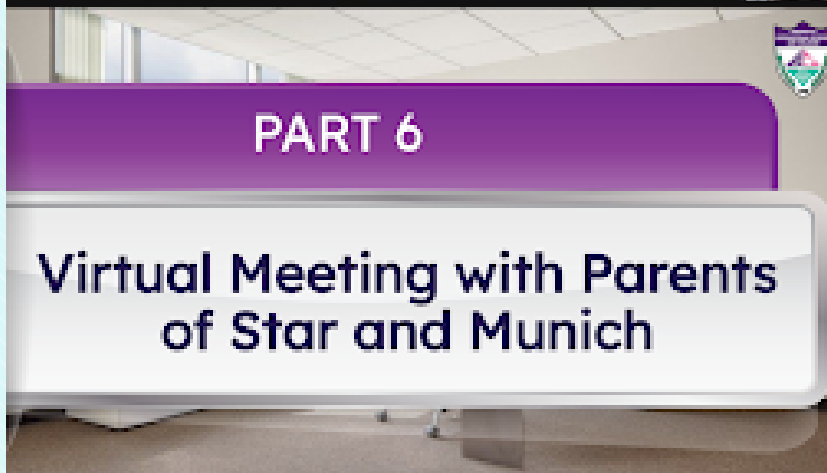
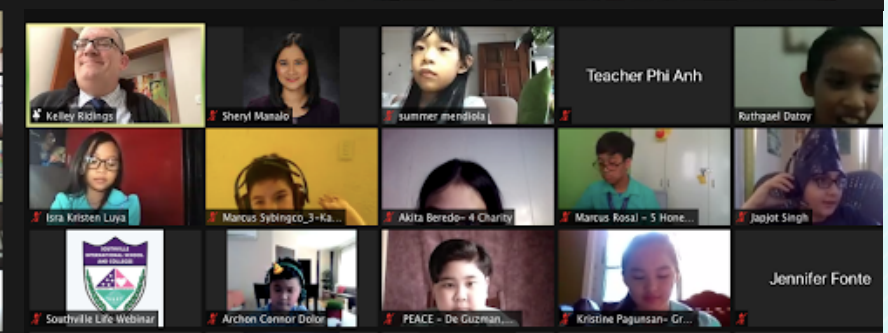
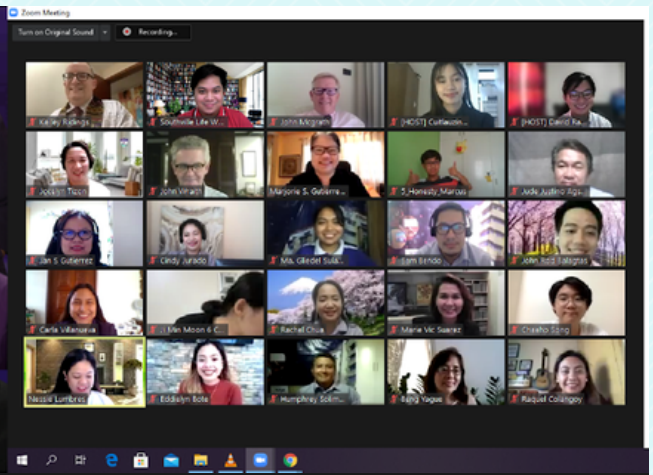



# SENIORS GAIN SCHOLARSHIPS AND ADMISSION TO FOREIGN UNIVERSITIES

Graduating senior high school students from SISC ranked in the top percentile of students who applied for admission to prestigious universities abroad to qualify for scholarships and the course of their choice. The selection processes were highly competitive but the Monarchs demonstrated a strong academic performance and exceptional promise in their intended field to make the cut.

Making their alma mater proud are:

SHS - LUX				
Student's Name	Strand and Section	University/College/School	Degree/Program Offered	Scholarship/s Granted
Kang, Kim	GAS - Rigor	University of San Francisco (California, USA)	Biology Major - General Course for 1st year	University Scholar Awardee
Jung, Heart	HUMSS - Diplomacy	Seneca (Toronto, Canada)	Flight Service	
Lee, Ge Jin	STEM - Grit	Pace University, New York	Chemistry	Trustee Recognition Award Scholarship (Merit) and Resident Scholars Tuition Awardee
		St. John's Univerity, Queens Campus, New York		Merit Scholarship, Awards and Grants
		St. Peter's University, New Jersey USA		Ignatian Scholarship Grantee
		Manhattan College, New York		
Liu, Clarise	HUMSS - Diplomacy	The University of Western Australia	Bachelor of Arts (English and Literary Studies)	Commonwealth Supported Place Scholar Awardee
Ramos, David	ABM - Service	McMaster University, Canada	Conditional Offer: Business Administration: Business Management	
		Langara College, Canada		
		Curtin University, Australia	Bachelor of Commerce (Finance)	
		University of British Columbia - Vancouver Campus	Bachelor of Commerce	Academic Achievement Award Scholarship
Kim, Jungkyu	STEM - Initiative	Hong Kong University of Science and Technology	Conditional Offer - Engineering	
Lacdao, Riva Dolor	ABM - Service	Hult International Business School, London Campus	Bachelor of Business Administration Program	





Kim, Kang



Jung, Heart

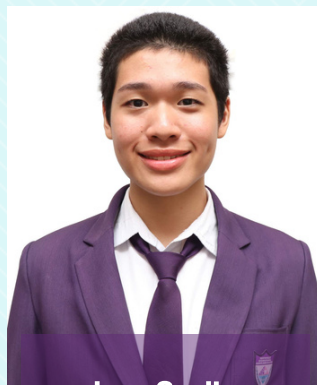

Lee, Ge Jin



Liu, Clarise

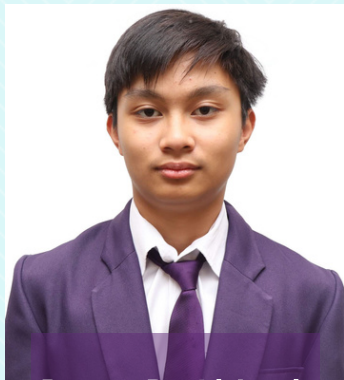

Ramos, David Jacob



Kim, Jung Kyu



Lacdao, Riva Dolor

IB2				
Student's Name	Strand and Section	University/College/School	Degree/Program Offered	Scholarship/s Granted
Hyeong Jun Rho	IB2	Hong Kong Univeristy (HK)	Conditional Offer	
Christopher Kyle Villafuerte	IB2	University of Brighton and Ravensbourne (UK)	Graphic Design	
Jonathan Banaynal	IB2	iAcademy (PH)	Animation	
Dong Hyun Kim	IB2	University of Toronto		
		University of British Columbia		



Rho, Hyeong Jun



Villafuerte,  
Christopher Kyle



Banaynal,  
Jonathan



Kim, Dong Hyun



# SCHEDULE OF THIRD TERM EXAMS

As we fast approach the end of the school year, Preschool - Grade 12 students will have their Third Term Examinations from April 28 - 30, 2021 using Socrative or Exam.net. Exam.net and Socrative are secure online platforms that allow students to take e-exams using their own digital devices at home.

The schedule is as follows:

## PRESCHOOL

Monday, April 26		Tuesday, April 27		Wednesday, April 28		Thursday, April 29		Friday, April 30	
PRE-K, JK, SK MORNING CLASS		PRE-K, JK, SK MORNING CLASS		PRE-K, JK, SK MORNING CLASS		PRE-K, JK, SK MORNING CLASS		PRE-K, JK, SK MORNING CLASS	
ELA & MATH		ELA & MATH		ELA & MATH		ELA & MATH		PROJECT DAY	
8:30am - 9:30 am	student 1	8:30am - 9:30 am	student 5	8:30am - 9:30 am	student 9	8:30am - 9:30 am	student 13	9:00am - 11:00 am	
9:30am - 10:30 am	student 2	9:30am - 10:30 am	student 6	9:30am - 10:30 am	student 10	9:30am - 10:30 am	student 14		
10:30am - 11:30 am	student 3	10:30am - 11:30 am	student 7	10:30am - 11:30 am	student 11	10:30am - 11:30 am	student 15		
11:30am - 12:30 pm	student 4	11:30am - 12:30 pm	student 8	11:30am - 12:30 pm	student 12	11:30am - 12:30 pm	student 16		
AFTERNOON CLASS		AFTERNOON CLASS		AFTERNOON CLASS		AFTERNOON CLASS		AFTERNOON CLASS	
ELA & MATH		ELA & MATH		ELA & MATH		ELA & MATH		PROJECT DAY	
1:00pm - 2:00 pm	student 1	1:00pm - 2:00 pm	student 5	1:00pm - 2:00 pm	student 9	1:00pm - 2:00 pm	student 13	1:00pm - 3:00 pm	
2:00pm - 3:00 pm	student 2	2:00pm - 3:00 pm	student 6	2:00pm - 3:00 pm	student 10	2:00pm - 3:00 pm	student 14		
3:00pm - 4:00 pm	student 3	3:00pm - 4:00 pm	student 7	3:00pm - 4:00 pm	student 11	3:00pm - 4:00 pm	student 15		
4:00pm - 5:00 pm	student 4	4:00pm - 5:00 pm	student 8	4:00pm - 5:00 pm	student 12	4:00pm - 5:00 pm	student 16		

## GRADES 1 AND 2

	Wednesday, April 28		Thursday, April 29		Friday, April 30	
*Regular Class Schedule will be followed.	GRADES 1 & 2		GRADES 1 & 2		GRADES 1 & 2	
	MORNING		MORNING		MORNING	
	BATCH 1 (1/2 OF THE CLASS)		BATCH 1 (1/2 OF THE CLASS)		BATCH 1 (1/2 OF THE CLASS)	
	8:30 - 9:00 AM	HR	8:30 - 9:00 AM	HR	8:30 - 9:00 AM	HR
	9:00 - 10:00 AM	Math	9:00 - 10:00 AM	Science	9:00 - 10:00 AM	ELA
	BATCH 2 (2/2 OF THE CLASS)		BATCH 2 (2/2 OF THE CLASS)		BATCH 2 (2/2 OF THE CLASS)	
	10:30 - 11:00 AM	HR	10:30 - 11:00 AM	HR	10:30 - 11:00 AM	HR
	11:00 - 12:00 NN	Math	11:00 - 12:00 NN	Science	11:00 - 12:00 NN	ELA
	Munich Grade 1		Munich Grade 1		Munich Grade 1	
	AFTERNOON		AFTERNOON		AFTERNOON	
	BATCH 1 (1/2 OF THE CLASS)		BATCH 1 (1/2 OF THE CLASS)		BATCH 1 (1/2 OF THE CLASS)	
	12:30 - 1:00 PM	HR	12:30 - 1:00 PM	HR	12:30 - 1:00 PM	HR
	1:00 - 2:00 PM	Math	1:00 - 2:00 PM	Science	1:00 - 2:00 PM	ELA
	BATCH 2 (2/2 OF THE CLASS)		BATCH 2 (2/2 OF THE CLASS)		BATCH 2 (2/2 OF THE CLASS)	
	2:30 - 3:00 PM	HR	2:30 - 3:00 PM	HR	2:30 - 3:00 PM	HR
	3:00 - 4:00 PM	Math	3:00 - 4:00 PM	Science	3:00 - 4:00 PM	ELA



## GRADES 3 TO 5

Wednesday, April 28		Thursday, April 29		Friday, April 30	
GRADE 3-5		GRADE 3-5		GRADE 3-5	
MORNING CLASS		MORNING CLASS		MORNING CLASS	
GRADE 3 - BATCH 1 & GRADE 4 CLASSES		GRADE 3 - BATCH 1 & GRADE 4 CLASSES		GRADE 3 - BATCH 1 & GRADE 4 CLASSES	
8: 30 AM - 9: 00 AM	Homeroom	8: 30 AM - 9: 00 AM	Homeroom	8: 30 AM - 9: 00 AM	Homeroom
9: 00 AM - 10: 30 AM	Math	9: 00 AM - 10: 30 AM	Science	9: 00 AM - 10: 30 AM	English
10:30 AM	Dismissal	10:30 AM	Dismissal	10:30 AM	Dismissal
AFTERNOON CLASS		AFTERNOON CLASS		AFTERNOON CLASS	
GRADE 3 - BATCH 2 & GRADE 5 CLASSES		GRADE 3 - BATCH 2 & GRADE 5 CLASSES		GRADE 3 - BATCH 2 & GRADE 5 CLASSES	
12: 30 PM - 1: 00 PM	Homeroom	12: 30 PM - 1: 00 PM	Homeroom	12: 30 PM - 1: 00 PM	Homeroom
1: 00 PM - 2: 30 PM	Math	1: 00 PM - 2: 30 PM	Science	1: 00 PM - 2: 30 PM	English
2:30 PM	Dismissal	2:30 PM	Dismissal	2:30 PM	Dismissal
GRADE 3 - 5 ESL		GRADE 3 - 5 ESL		GRADE 3 - 5 ESL	
10: 30 AM - 12: 00	Math	10: 30 AM - 12: 00	Science	10: 30 AM - 12: 00	English

## GRADE 6

Wednesday, April 28		Thursday, April 29		Friday, April 30	
GRADE 6		GRADE 6		GRADE 6	
9:00 AM - 9:30 AM	Homeroom	9:00 AM - 9:30 AM	Homeroom	9:00 AM - 9:30 AM	Homeroom
9:30 AM - 11:00AM	English	9:30 AM - 11:00AM	Math	9:30 AM - 11:00AM	Science
GRADE 6 ESL		GRADE 6 ESL		GRADE 6 ESL	
9:00 AM - 9:30 AM	Homeroom	9:00 AM - 9:30 AM	Homeroom	9:00 AM - 9:30 AM	Homeroom
9:30 AM - 11:00AM	English	9:30 AM - 11:00AM	Math	9:30 AM - 11:00AM	Science



## GRADES 7 - 9

Wednesday, April 28		Thursday, April 29		Friday, April 30	
<b>GRADE 7 - 9</b>		<b>GRADE 7-9</b>		<b>GRADE 7 - 9</b>	
9:00 AM - 9:30 AM	Homeroom	9:00 AM - 9:30 AM	Homeroom	9:00 AM - 9:30 AM	Homeroom
9:30 AM - 11:00AM	Science	9:30 AM - 11:00AM	English	9:30 AM - 11:00AM	Math
		11:00 AM - 11:30 AM	Screen Break		
		11:30 AM - 12:30 PM	English Paper 2		
<b>GRADE 7 - 9 ESL</b>		<b>GRADE 7 - 9 ESL</b>		<b>GRADE 7 - 9 ESL</b>	
9:00 AM - 9:30 AM	Homeroom	9:00 AM - 9:30 AM	Homeroom	9:00 AM - 9:30 AM	Homeroom
9:30 AM - 11:00AM	Science	9:30 AM - 11:00AM	English	9:30 AM - 11:00AM	Math
		11:00 AM - 11:30 AM	Screen Break		
		11:30 AM - 12:30 PM	English Essay		

## GRADE 10

Wednesday, April 28		Thursday, April 29		Friday, April 30	
<b>Grade 10</b>		<b>Grade 10</b>		<b>Grade 10</b>	
9:00 AM - 9:30 AM	Homeroom	9:00 AM - 9:30 AM	Homeroom	9:00 AM - 9:30 AM	Homeroom
9:30 AM - 11:00AM	English	9:30 AM - 11:00AM	Math	9:30 AM - 11:00AM	Science
11:00 AM	Dismissal	11:00 AM	Dismissal	11:00 AM	Dismissal
<b>GRADE 9-10 ESL</b>		<b>GRADE 9-10 ESL</b>		<b>GRADE 9-10 ESL</b>	
9:00 AM - 9:30 AM	Homeroom	9:00 AM - 9:30 AM	Homeroom	9:00 AM - 9:30 AM	Homeroom
9:30 AM - 11:00AM	English	9:30 AM - 11:00AM	Math	9:30 AM - 11:00AM	Science
11:00 AM	Dismissal	11:00 AM	Dismissal	11:00 AM	Dismissal



## GRADE 11

Wednesday, April 28		Thursday, April 29		Friday, April 30	
GRADE 11		GRADE 11		GRADE 11	
10:00 AM - 10:20 AM	Homeroom	10:00 AM - 10:20 AM	Homeroom	10:00 AM - 10:20 AM	Homeroom
10:20AM - 11:50AM	Math : Statistics	10:20AM - 11:50AM	Science (ABM/GAS/HUMSS)	10:20 AM - 12:20 PM	Math
11:50AM - 1:00PM	Lunch	10:20AM - 12:20PM	Science (STEM)	12:20 PM	Dismissal
1:00PM - 2:30PM	English	11:50	Dismissal (ABM/GAS/HUMSS)		
2:30 PM	Dismissal	12:20 PM	Dismissal (STEM)		
		Note:		Note:	
		Can be used as deadline of submission of output based assessment of ABM and HUMSS (in the afternoon)		Can be used as deadline of submission of output based assessment of ABM and HUMSS (in the afternoon)	

## GRADE 12

Wednesday, April 28		Thursday, April 29		Friday, April 30	
GRADE 12		GRADE 12		GRADE 12	
10:00 AM - 10:20 AM	Homeroom	10:00 AM - 10:20 AM	Homeroom	10:00 AM - 10:20 AM	Homeroom
10:20AM - 11:50AM	Science (GAS)	10:20 AM - 12:20 PM	Math	10:20 AM - 11:50 AM	English
10:20 AM - 12:20 PM	Science Major (STEM)	12:20 PM	Dismissal	11:50 AM	Dismissal (non STEM)
11:50 AM	Dismissal (GAS)			11:50AM - 1:00PM	Lunch (STEM)
12:20 PM	Dismissal (STEM)			1:00PM - 2:30PM	Science Minor (STEM)
				2:30 PM	Dismissal
Note:		Note:			
Can be used as deadline of submission of output based assessment of ABM and HUMSS		Can be used as deadline of submission of output based assessment of ABM and HUMSS (in the afternoon)			

# SCHOOL-WIDE LEARNER OUTCOMES (SLOS) ASSESSMENT

Dear Parents,

We value your input and suggestions in our commitment to continual improvement. May I ask you to kindly answer the attached Survey on the School-wide Learner Outcomes or SLO.

**Schoolwide Learner Outcomes 2020 - 2021**



# RESERVATION FOR ACADEMIC YEAR 2021-2022 IS NOW OPEN

Dear Parents/Guardians,

Warm Greetings!

Academic Year 2020-2021 is nearing its end and we would like to thank you for your trust and strong support for Southville International School and Colleges (SISC). We are happy to share with you that we recently gave a virtual tribute to our outstanding alumnus, Gen Mark Tanno, who started with us at the age of five and just now graduated summa cum laude from the Georgia Institute of Technology, U.S.A. with double majors in Aerospace Engineering and Computer Science.

On a different note, we transitioned to Virtual Online Learning and Teaching (VOLT), benchmarked with top virtual online teaching standards in the US since March 2020 and delivered what we committed to do which is to ensure student achievement even with the shift to online platforms. The Southville VOLT also creates spontaneous learning experiences in the virtual presence of classmates and teachers, thus providing opportunities for socio-emotional support and connection.

As part of efficient resources management, we would like to make a realistic projection of the student population for A.Y. 2021-2022. To achieve this, we need to determine how many of our present students are re-enrolling and how many of their siblings are enrolling as new students. For new students, we give priority to the siblings of our old students. Through this, we can allocate slots for new student applicants who qualify for admission. Below are the planned modes of learning for Academic Year 2021-2022:

Mode of Learning	Schedule	Set-Up
Virtual Online Learning and Teaching or VOLT	1st to 3rd Terms	Combination of synchronous and asynchronous online classes; same setup as AY 2020-2021
Blended Learning	As soon as face-to-face classes are permitted by the government	Partial Face-to-Face and VOLT



In this regard, kindly fill out the online early enrollment reservation form and send to [pr@southville.edu.ph](mailto:pr@southville.edu.ph) as soon as possible. There will be NO INCREASE in the tuition fee while we are on VOLT. A supplementary increase will be charged though once we are back to face to face. Preschool, Grade School, and High School students who have fully paid their accounts, have no academic deficiency, and have no discipline issues can already reserve a slot for academic year 2021-2022:

#### **A. Early Enrollment:**

There will be an early enrolment discount for students who will enroll from April 2021 to May 2021.

#### **B. Alumni Discount**

- a. Dependents of alumni who will be enrolling at SISC will enjoy an Alumni Discount.
- b. Alumni who wish to pursue their graduate studies (MA in Business Administration, Master in Information Technology, Master of Arts in Psychology) at SISC will enjoy a discount of 10% on tuition fee for one term and 5% on the subsequent terms.

#### **C. Share the Southville Experience**

For the Academic Year 2021-2022, we are launching our Share the Southville Experience to students and parents who have friends, relatives, and family members who wish to join the Southville Community. Share with us their names and contact information through the Share the Southville Experience Form, and we will reach out to them to explain the Southville programs. We will also acknowledge you in a tangible manner for sharing your pride of the Southville experience. For any inquiries about the program, please contact Elyds Reyes or Gerlie Montellano of our Public Relations Team via [pr@southville.edu.ph](mailto:pr@southville.edu.ph).

#### **D. Express your AY 2020-2021 Experience**

As we prepare for A.Y. 2021-2022, we would also appreciate it if you can give us your input on the school's performance this academic year and share feedback on how we can surpass our students' achievements. Please answer the questions on the second page of this letter. We thank you for your unwavering support to the school and we look forward to another successful partnership with you towards your child's educational success for A.Y. 2021-2022.

**Reservation Slip for A.Y. 2021 - 2022**





# Eye Care during the Pandemic

Besides safeguarding your hands, nose and mouth, protecting your eyes can keep you from getting COVID-19. Here are some ways to keep your eyes safe and healthy during this pandemic

## 7 Tips for Healthier Eyes



**Avoid touching or rubbing your eyes.**

**Wash hands for at least 20 seconds with soap and water before wearing and after removal of contact lenses.**



**Wear glasses with UV protection while working at the computer and avoid screen time overload**

**Adjust the position of your computer screen. It should be below eye level. A viewing distance of 20 to 26 inches is ideal.**

### 20-20-20 RULE



**Apply the 20-20-20 Rule to reduce digital eye strain (take a break for 20 seconds and look at something 20 feet away every 20 minutes).**



**Eat a well-balanced diet, avoid smoking, and keep your eyes hydrated by blinking.**



**Go for regular eye checkups and avoid eye drops without a doctor's prescription.**

# TAKE STEPS TO MAKE YOUR EYES SAFER.



### References:

- <https://www.bangkokhospital.com/en/content/protect-your-eyes-away-from-covid-19>
- <https://www.bangkokpost.com/life/social-and-lifestyle/1963947/proper-eye-care-during-the-pandemic>
- <https://www.webmd.com/eye-health/good-eyesight#1>
- <https://www.aao.org/eye-health/coronavirus>





# SHARE A SOUTHVILLE EXPERIENCE



For the Academic Year 2021-2022, we are launching our Share a Southville Experience to students and parents who have friends, relatives, and family members who wish to join the Southville Community. Share with us their names and contact information through the Share the Southville Experience Form, and we will reach out to them to explain

the Southville programs. We will also acknowledge you through a token of Gratitude for sharing your pride in the Southville experience. For any inquiries about the program, please contact Elyds Reyes or Gerlie Montellano of our Public Relations Team via [pr@southville.edu.ph](mailto:pr@southville.edu.ph).



Please acknowledge that you received the e-bulletin. Acknowledgment of this email won't require you to submit reply slips. Kindly click the link below:

**[Acknowledgment Form](#)**

**Marie Vic F. Suarez**  
**Principal, K12 and IB**

**Basic Ed Bulletins**