



STUDENTS AND PARENTS' BULLETIN

Internationally Accredited by the Western Association of Schools and Colleges; Recognized by the Department of Education as a School of the Future; An International Baccalaureate (I.B.) Authorized World School; Investors in People Gold Awardee; ISO 9001:2008 Certified

No. 21 A.Y. 2021 - 2022

March 4, 2022

SISC ASSURES STUDENTS' SAFETY WITH GOVERNMENT CERTIFICATION

After a thorough inspection, Southville International School and Colleges (SISC) was awarded a Safety Seal Certification by the local government unit of Las Piñas City and deemed safe for on-campus classes. Receiving the certification means the school has complied with government-mandated safety and health protocols and sanitation facilities to curb the spread of COVID-19.

The school has recently resumed limited face-to-face classes for its Grades 1, 2, 3, 12 and International Baccalaureate 2 students. The safety seal literally serves as a stamp of approval of SISC's uncompromising health and safety standards, and further increases students, teachers and staff's confidence that they are safe while they are in school.



MONARCHS WIN IN LEADERSHIP CONFERENCE

SISC junior high school students made quite a showing at the 5th St. Scholastica's College Leadership Summit held virtually for student leaders in the country. Joshua Levi Santos of Gr. 8 - Integrity and Brielle Victoria Rodriguez of Gr. 9 - Compassion took first runner-up in the Position Paper Writing - English Competition while John Matthew Cabiles of Gr. 10 - Commitment won second runner-up in the News Writing - English Competition.

Santos and Rodriguez presented their arguments with references and views on the topic "Did the pandemic change the political stance of the Filipino people? Why or why not?". Cabiles, on the other hand, wrote about Day 1 of the summit which featured talks about Service in the Community: Concretizing Actions through Volunteerism and Service in the Country: Being a Visible and Proactive Leader.

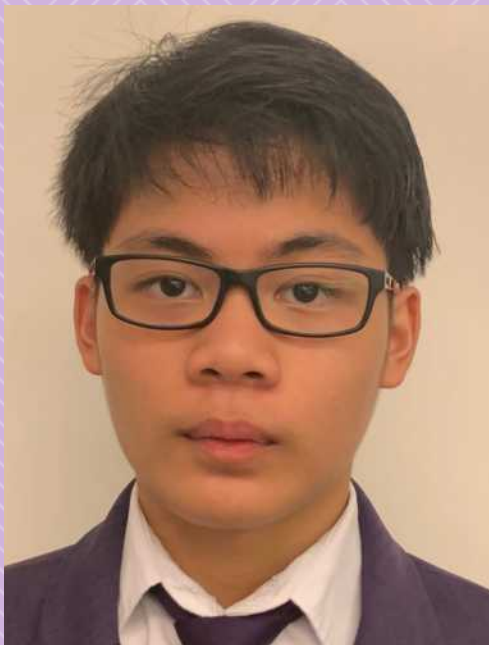

Joshua Levi Santos
Gr. 8 - Integrity



**Brielle Victoria
Rodriguez**
Gr. 9-Compassion



**John Matthew
Cabiles**
10 Commitment

STUDENTS HOST ONLINE MODEL UN SESSIONS

SISC students organized their own Model United Nations (MUN) Conference last February 25 - 26, 2022. While many MUN conferences were cancelled because of the pandemic, the SISC MUN ambassadors used digital platforms to recreate the "traditional" Model United Nations experience. The conference was attended by student delegates from the Southville Global Education Network (SGEN).

Students from South Mansfield College, Asian SEED Academy of Technology, Stonyhurst Southville International School - Batangas and Stonyhurst Southville International School - Malarayat joined their SISC counterparts in representing a country and solving international problems through debates, negotiations, resolutions and voting. MUN serves as a simulation of the works of the United Nations and is a mainstay of SGEN's extra-curricular program.

Here are the list of awardees:

BEST DELEGATE

Hwang, Yi Lynn - 10 Commitment

Sugiarto, Mulan Azalea - 11 Excellence

BEST SPEAKER

Chatziandreou, Karla Cheska - IB 1

Oh, Dahye - 10 Commitment

MOST DIPLOMATIC

Dichupa, Nathan - 10 Commitment

Kim, Kunwoo - 9 Compassion

Kim, Minseo - 10 Prudence

BEST ADVOCATE

Wilson, Abrianna - 12 Diplomacy

Singh, Aarushi - 12 Diplomacy

SGENMUN Secretariat / Chairs

Park Hyuk Jin - 12 Diplomacy

Park Junyeong - IB 2

Noa Vonk - 12 Diplomacy

Jaeda Johnson - 12 Diplomacy

Tyrulf Ekberg - IB 1

Neel Sharma - IB 1

Park Si Hyun - 10 Commitment

Cho Woo Sung - 10 Commitment

BEST DELEGATE



Hwang Yi Lynn
10 Commitment



Mulan Azalea Sugiarto
11 Excellence

BEST SPEAKER



**Karla Cheska
Chatziandreou**
IB 1



Oh Dahye
10 Commitment

MOST DIPLOMATIC



Nathan Dichupa
10 Commitment



Kim Kunwoo
9 Compassion



Kim Minseo
10 Prudence

BEST ADVOCATE



Abrianna Wilson
12 Diplomacy



Aarushi Singh
12 Diplomacy

SGENMUN Secretariat / Chairs



Park Hyuk Jin
12 Diplomacy



Park Junyeong
IB 2



Noa Vonk
12 Diplomacy



Jaeda Johnson
12 Diplomacy



Tyrulf Ekberg
IB 1



Neel Sharma
IB 1



Park Si Hyun
10 Commitment



Cho Woo Sung
10 Commitment



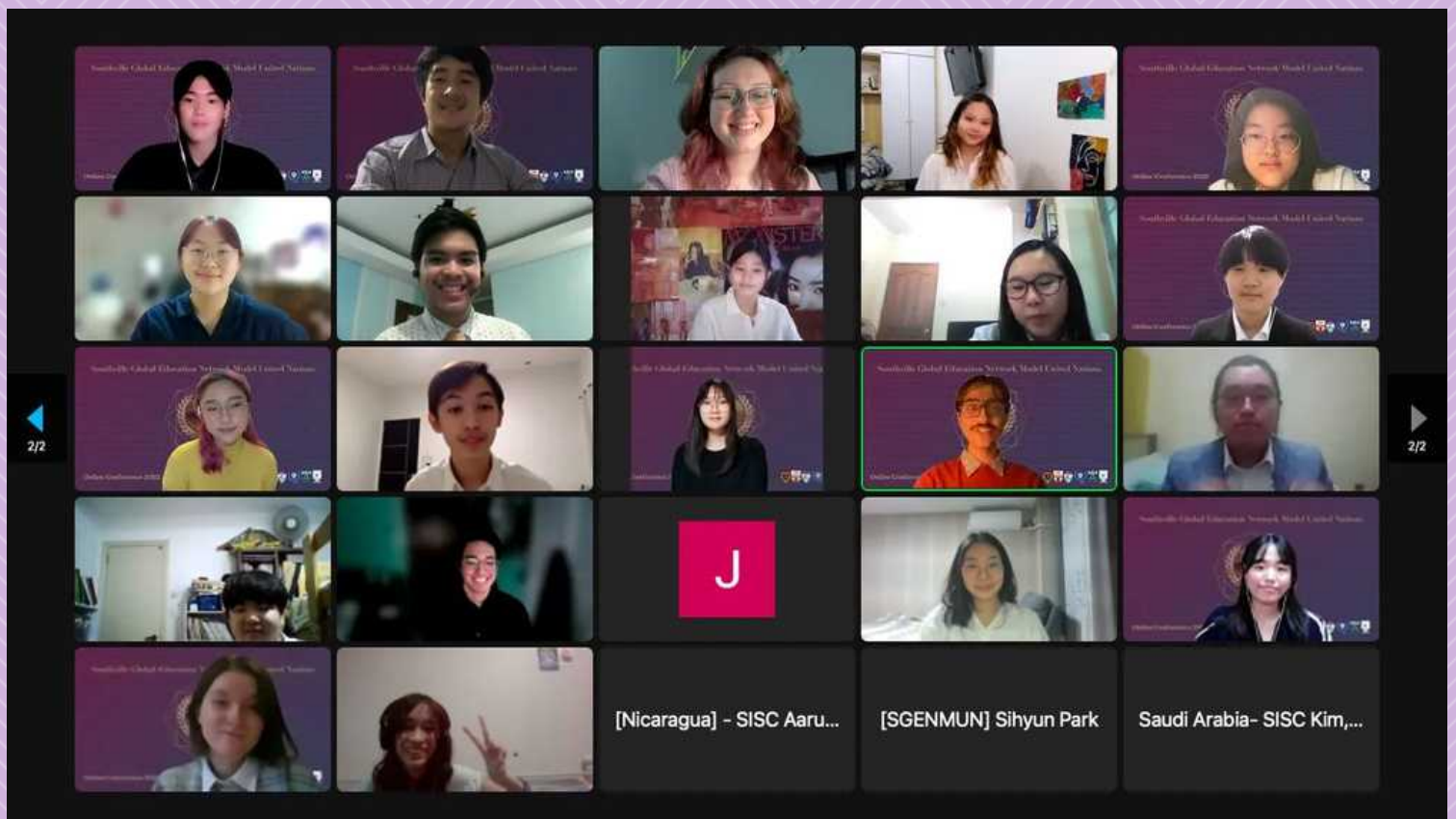

SOCIAL-EMOTIONAL LEARNING (SEL) CORNER

5 HOME ACTIVITIES THAT BUILD SOCIAL EMOTIONAL SKILLS

- GO FOR A MINDFUL WALK OUTSIDE**
- WRITE A JOURNAL OR DIARY**
- DO RANDOM ACTS OF KINDNESS**
- ORGANIZE AN AREA OF THE HOUSE TOGETHER**
- WRITE A SELF-COMPLIMENT LIST**

SCHEDULE OF SECOND TERM EXAMS SET

SISC will be conducting its Second Term Assessments from March 14 - 17, 2022 using Socrative or Exam.net. Exam.net and Socrative is a secure online platform that allows students to take e-exams using their own digital devices at home. Prior to the Second Term Assessments, SISC students already took a practice test so they are accustomed to the testing platform.

Below is the exam schedule per level next week:

Preschool

| Monday, March 14 | | Tuesday, March 15 | |
|--|------------|---|------------|
| PRE-K, JK, SK | | PRE-K, JK, SK | |
| MORNING CLASS | | MORNING CLASS | |
| BATCH 1 (scheduled 3-5 students) | | BATCH 2 (scheduled 3-5 students) | |
| ELA & MATH | | ELA & MATH | |
| 8:30am - 9:30 am | student 1 | 8:30am - 9:30 am | student 5 |
| 9:30am - 10:30 am | student 2 | 9:30am - 10:30 am | student 6 |
| 10:30am - 11:30 am | student 3 | 10:30am - 11:30 am | student 7 |
| 11:30am - 12:30 pm | student 4 | 11:30am - 12:30 pm | student 8 |
| *Batch 2 - 4 will not report on this day | | *Batch 1 & 3- 4 will not report on this day | |
| AFTERNOON CLASS | | AFTERNOON CLASS | |
| BATCH 1 (scheduled 3-5 students) | | BATCH 1 (scheduled 3-5 students) | |
| ELA & MATH | | ELA & MATH | |
| 1:00pm - 2:00 pm | student 1 | 1:00pm - 2:00 pm | student 5 |
| 2:00pm - 3:00 pm | student 2 | 2:00pm - 3:00 pm | student 6 |
| 3:00pm - 4:00 pm | student 3 | 3:00pm - 4:00 pm | student 7 |
| 4:00pm - 5:00 pm | student 4 | 4:00pm - 5:00 pm | student 8 |
| *Batch 2 - 4 will not report on this day | | *Batch 1 & 3- 4 will not report on this day | |
| Wednesday, March 16 | | Thursday, March 17 | |
| PRE-K, JK, SK | | PRE-K, JK, SK | |
| MORNING CLASS | | MORNING CLASS | |
| BATCH 3 (scheduled 3-5 students) | | BATCH 4 (scheduled 3-5 students) | |
| ELA & MATH | | ELA & MATH | |
| 8:30am - 9:30 am | student 9 | 8:30am - 9:30 am | student 13 |
| 9:30am - 10:30 am | student 10 | 9:30am - 10:30 am | student 14 |
| 10:30am - 11:30 am | student 11 | 10:30am - 11:30 am | student 15 |
| 11:30am - 12:30 pm | student 12 | 11:30am - 12:30 pm | student 16 |
| *Batch 1-2 & 4 will not report on this day | | *Batch 1-3 will not report on this day | |
| AFTERNOON CLASS | | AFTERNOON CLASS | |
| BATCH 2 (scheduled 3-5 students) | | BATCH 3 (scheduled 3-5 students) | |
| ELA & MATH | | ELA & MATH | |
| 1:00pm - 2:00 pm | student 9 | 1:00pm - 2:00 pm | student 13 |
| 2:00pm - 3:00 pm | student 10 | 2:00pm - 3:00 pm | student 14 |
| 3:00pm - 4:00 pm | student 11 | 3:00pm - 4:00 pm | student 15 |
| 4:00pm - 5:00 pm | student 12 | 4:00pm - 5:00 pm | student 16 |
| *Batch 1-2 & 4 will not report on this day | | *Batch 1-3 will not report on this day | |

Grade 1 and 2

| Tuesday, March 15 | | Wednesday, March 16 | | Thursday, March 17 | |
|-----------------------|-----------|-----------------------|-----------|-----------------------|----------------------|
| | | | | | |
| GRADES 1 and 2 | | GRADES 1 and 2 | | GRADES 1 and 2 | |
| MORNING | | MORNING | | MORNING | |
| 8:30 - 9:00 AM | HR | 8:30 - 9:00 AM | HR | 8:30 - 9:00 AM | HR |
| 9:00 - 10:00 AM | ENGLISH | 9:00 - 10:30 AM | MATH | 9:00 - 10:00 AM | SCIENCE |
| 10:00 AM | Dismissal | 10:30 AM | Dismissal | 10:00 - 10:30 AM | Recess / Screenbreak |
| | | | | 10:30 - 11:00 AM | Wellness Activity |
| | | | | 11:00 AM | Dismissal Time |
| | | | | | |
| GRADES 1 and 2 | | GRADES 1 and 2 | | GRADES 1 and 2 | |
| AFTERNOON | | AFTERNOON | | AFTERNOON | |
| 12:00 - 12:30 PM | HR | 12:00 - 12:30 PM | HR | 12:00 - 12:30 PM | HR |
| 12:30 - 1:30 PM | ENGLISH | 12:30 - 2:00 PM | MATH | 12:30 - 1:30 PM | SCIENCE |
| 1:30 PM | Dismissal | 2:00 PM | Dismissal | 1:30 - 2:00 PM | Recess / Screenbreak |
| | | | | 2:00 - 2:30 PM | Wellness Activity |
| | | | | 2:30 PM | Dismissal Time |

Grades 3 - 5

| Tuesday, March 15 | | Wednesday, March 16 | | Thursday, March 17 | |
|------------------------|-----------|------------------------|-----------|------------------------|----------------------|
| | | | | | |
| GRADE 3-5 | | GRADE 3-5 | | GRADE 3-5 | |
| MORNING CLASS | | MORNING CLASS | | MORNING CLASS | |
| 8:30 AM - 9:00 AM | Homeroom | 8:30 AM - 9:00 AM | Homeroom | 8:30 AM - 9:00 AM | Homeroom |
| 9:00 AM - 10:30 AM | English | 9:00 AM - 10:30 AM | Math | 9:00 AM - 10:00 AM | Science |
| 10:30 AM | Dismissal | 10:30 AM | Dismissal | 10:00 - 10:30 AM | Recess / Screenbreak |
| | | | | 10:30 - 11:00 AM | Wellness Activity |
| | | | | 11:00 AM | Dismissal |
| | | | | | |
| AFTERNOON CLASS | | AFTERNOON CLASS | | AFTERNOON CLASS | |
| Grade 3 | | Grade 3 | | Grade 3 | |
| 12:30 PM - 1:00 PM | Homeroom | 12:30 PM - 1:00 PM | Homeroom | 12:30 PM - 1:00 PM | Homeroom |
| 1:00 PM - 2:30 PM | English | 1:00 PM - 2:30 PM | Math | 1:00 PM - 2:00 PM | Science |
| 2:30 PM | Dismissal | 2:30 PM | Dismissal | 2:00 - 2:30 PM | Recess / Screenbreak |
| | | | | 2:30 - 3:00 PM | Wellness Activity |
| | | | | 3:00 PM | Dismissal |
| | | | | | |
| GRADE 3 - 5 ESL | | GRADE 3 - 5 ESL | | GRADE 3 - 5 ESL | |
| 10:30 AM - 11:30 AM | English | 10:30 AM - 11:30 AM | Math | 10:30 AM - 11:30 AM | Science |

Grade 6

| Tuesday, March 15 | | Wednesday, March 16 | | Thursday, March 17 | |
|---------------------|---------------------------------|---------------------|---|---------------------|---|
| | | | | | |
| GRADE 6 | | GRADE 6 | | GRADE 6 | |
| 10:00 AM - 10:30 AM | Homeroom | 10:00 AM - 10:30 AM | Homeroom | 10:00 AM - 10:30 AM | Homeroom |
| 10:30 AM - 12:00 PM | English Paper 1 | 10:30 AM - 12:00 PM | Math | 10:30 AM - 12:00 PM | Science |
| 12:00 PM | Dismissal | 12:00 PM | Dismissal | 12:00 PM | Dismissal |
| | | | | | |
| 1:00 - 2:00 | Completion of FPTs for Filipino | 1:00 - 2:00 | Completion of Authentic Assessment for SLGE | 1:00 - 2:00 | Completion of PTs for AI-ICT & EQ |
| 2:00 - 3:00 | Completion of FPTs for Chinese | 2:00 - 3:00 | Completion of PTs for FinLit | 2:00 - 3:00 | Completion of FPTs for Special Subjects |

Grades 7 - 9

| Tuesday, March 15 | | Wednesday, March 16 | | Thursday, March 17 | |
|---------------------|---|---------------------|---|---------------------|---|
| | | | | | |
| GRADE 7-9 | | GRADE 7-9 | | GRADE 7-9 | |
| 10:00 AM - 10:30 AM | Homeroom | 10:00 AM - 10:30 AM | Homeroom | 10:00 AM - 10:30 AM | Homeroom |
| 10:30 AM - 12:00 PM | English Paper 1 | 10:30 AM - 12:00 PM | Math | 10:30 AM - 12:00 PM | Science |
| 12:00 PM | Dismissal | 12:00 PM - 1:00 PM | Lunch Break | 12:00 PM | Dismissal |
| 1:00 PM - 2:00 PM | English Paper 2 | | | | |
| 2:00 PM | Dismissal | | | | |
| | | | | | |
| 2:30 - 3:30 | Completion of FPTs for Foreign Language | 1:00 - 2:00 | Completion of FPTs for Filipino | 1:00 - 2:00 | Completion of PTs for AI-ICT & EQ |
| | | 2:00 - 3:00 | Completion of Authentic Assessment for SLGE | 2:00 - 3:00 | Completion of FPTs for Special Subjects |
| | | 3:00 - 4:00 | Completion of PTs for Business | | |

Grade 10

| Tuesday, March 15 | | Wednesday, March 16 | | Thursday, February 17 | |
|--------------------|---|---------------------|---|-----------------------|---|
| GRADE 10 | | GRADE 10 | | GRADE 10 | |
| 9:30 AM - 9:50 AM | Homeroom | | | 9:30 AM - 9:50 AM | Homeroom |
| 9:50 AM - 11:20 AM | Math | | | 9:50 AM - 11:20 AM | Science |
| 11:20 - 11:30 | Homeroom | | | 11:20AM -11:30 | Homeroom |
| 11:30 | Dismissal | | | 11:30 AM | Dismissal |
| Note: | | | | | |
| 1:00PM - 2:00PM | Completion of Output-based Assessment in Foreign Language | 1:00PM - 2:00PM | Completion of Output-based Assessment in Business | 1:00 - 2:00PM | Completion of Output-based Assessment in Special Subjects |
| 2:00PM - 3:00PM | Completion of Output-based Assessment in Filipino | 2:00PM - 3:00PM | Completion of Output-based Assessment in SLGE | 2:00PM - 3:00PM | Completion of Output-based Assessment in A/ EQ ACT |

Grade 11

| Tuesday, March 15 | | Wednesday, March 16 | | Thursday, February 17 | |
|-------------------|--|---------------------|---|-----------------------|---|
| GRADE 11 | | Grade 11 | | GRADE 11 | |
| 9:00AM - 9:20 AM | Homeroom | 9:00AM - 9:20 AM | Homeroom | 9:00 AM - 9:20 AM | Homeroom |
| 9:20 AM - 11:20AM | Language and Literature (Paper 1 & 2) | 9:20 AM - 10:50 AM | Statistics & Probability | 9:20 AM - 10:50 AM | Math (ABM/GAS/HUMSS) |
| 11:20AM - 12:00NN | Break | 9:20AM - 11:20AM | Political Science (HUMSS) | 9:20 AM - 11:20 AM | Math (STEM) |
| 12:00NN - 1:00PM | Science (ABM/HUMSS) | 10:50 AM | Dismissal (STEM/GAS/ABM) | 10:50 AM | Dismissal (ABM) |
| 12:00NN - 1:30PM | Science (STEM/GAS) | 11:20 AM | Dismissal (HUMSS) | 10:50AM - 11:30AM | Break (GAS/HUMSS) |
| 1:00 PM | Dismissal (ABM/HUMSS) | | | 11:20 AM | Dismissal (STEM) |
| 1:30 PM | Dismissal (STEM/GAS) | | | 11:30AM - 12:30PM | World Studies (GAS) |
| | | | | 11:30AM - 1:30PM | Social Science (HUMSS) |
| | | | | 12:30 PM | Dismissal (GAS) |
| | | | | 1:30 PM | Dismissal (HUMSS) |
| Note: | | | | | |
| 2:30PM - 3:30PM | Completion of Output-based Assessment in A/ EQ ACT | 2:00PM - 3:00PM | Completion of Output-based Assessment in Language Acquisition | 2:00PM - 3:00PM | Completion of Output-based Assessment in Elective |

Grade 12

| Tuesday, March 15 | | Wednesday, March 16 | | Thursday, February 17 | |
|-------------------|--|---------------------|---|-----------------------|---|
| GRADE 12 | | GRADE 12 | | GRADE 12 | |
| 9:00 AM - 9:20 AM | Homeroom | 9:00 AM - 9:20 AM | Homeroom | 9:00 AM - 9:20 AM | Homeroom |
| 9:20AM - 10:50AM | Math (HUMSS) | 9:20AM - 10:20AM | Science Minor (STEM) | 9:20AM - 10:50AM | Science (GAS) |
| 9:20AM - 11:20AM | Math (STEM/ABM/GAS) | 9:20AM - 11:20AM | Psych / Political Science (HUMSS) | | |
| 10:50 AM | Dismissal (HUMSS) | 10:20 AM | Dismissal (STEM) | 9:20AM - 11:20AM | Science Major (STEM) Social Science (HUMSS) |
| 11:20 AM | Dismissal | 11:20 AM | Dismissal (HUMSS/ABM) | 10:50 AM | Dismissal (GAS) |
| | | | | 11:20 AM | Dismissal (STEM/HUMSS) |
| 1:00 - 2:00PM | Completion of Output-based Assessment in Elective / EQ ACT | 1:00PM - 2:00PM | Completion of Output-based Assessment in AI | 1:00 - 2:00PM | Completion of Output-based Assessment in Language Acquisition |

International Baccalaureate 1 (IB 1)

| DAY | TIME | SUBJECT |
|------------|-----------------|---------------------------------|
| March 14 | 9:00 - 11:00 AM | Physics |
| | 1:00 - 3:00 PM | Business Management |
| March 15 | 9:00 - 11:00 AM | English A language & literature |
| | | Korean A literature |
| | 1:00 - 3:00 PM | History |
| March 16 | 9:00 - 11:00 AM | English B |
| | | Chinese ab initio |
| | 9:00 - 10:30 AM | French ab initio |
| | 1:00 - 3:00 PM | Math AA HL |
| Math AI HL | | |
| March 17 | 9:00 - 11:00 AM | Chemistry |
| | | Computer Science |
| | 1:00 - 3:00 PM | Math AA SL |
| | | Math AI SL |
| March 18 | 9:00 - 11:00 AM | Biology |
| | 1:00 - 3:00 PM | Economics |
| | | Psychology |

Note: Exam links to be sent next week.

SHARE A SOUTHVILLE EXPERIENCE



SHARE A SOUTHVILLE EXPERIENCE

NATALIA ADRIANNA SUAREZ- MIRANDA
Southville Student

MS. NICOLE SUAREZ
Southville Parent and Homegrown Alumna

**BE AMAZING.
BE SOUTHVILLE.**
www.southville.edu.ph

*"My daughter Adrianna and I spent the first year of the pandemic **working and studying at home together**. It felt like she grew up so fast even if she's locked down in our house doing her studies and homework. And as a parent, I was given an opportunity to watch my child blossom in her studies having done school work at home as I work too. Now, Adrianna successfully moves up to Grade 2, still as excited to do the Southville Virtual Online Learning and Teaching (VOLT) Program again."*

For the Academic Year 2021-2022, we are launching our Share a Southville Experience to students and parents who have friends, relatives, and family members who wish to join the Southville Community. Share with us their names and contact information through the Share the Southville Experience Form, and we will reach out to them to explain the Southville programs.

We will also acknowledge you through a token of Gratitude for sharing your pride in the Southville experience. For any inquiries about the program, please contact Elyds Reyes or Gerlie Montellano of our Public Relations Team via pr@southville.edu.ph.

Please acknowledge that you received the e-bulletin. Acknowledgment of this email won't require you to submit reply slips. Kindly click the link below:

[**Acknowledgment Form**](#)

Marie Vic F. Suarez, PhD
Principal, K12 and IB

K12 and IB Bulletins

