Southville International School and Colleges
STUDENTS AND PARENTS'
BULLETIN
No. 38 A.Y. 2023-2024 June 28, 2024

Seniors pass top universities tests

The Grade 12 students of Southville International School and Colleges (SISC) have ranked in the top percentile among the thousands of students who applied to the most prestigious universities both domestically and internationally. They continue the proud SISC tradition of placing graduates in top-tier colleges and universities worldwide, thanks to the exceptional training and quality education SISC provides. This education prepares them for successful careers in the 21st century. Additionally, some of our students have qualified for scholarships.

Below are the names of the successful applicants:

NAME	Accepted School/University/College
ALACBAY, Christopher D.	University of Santo Tomas
	Ateneo De Manila University
	De La Salle University-Manila
ALDUEZA, Rendell Santos	South SEED LPDH College
ALUNAN, Gabriel Brant M.	De La Salle University-Manila
	De La Salle - College of Saint Benilde
ANG, Rianna Alyssa A.	De La Salle University-Manila
AREJOLA, Terrell Athan	Kutztown University of Pennsylvania
AREVALO, Marielle Anne C.	University of Santo Tomas
	University of the East Ramon Magsaysay Memorial Medical Center
	De La Salle Medical and Health Sciences Institute
ATILON, Mary Lauren Ashley O.	De La Salle University-Manila
	De La Salle Health Science Institute

Vision

Southville International School and Colleges is recognized nationally and globally in the delivery of international education to develop lifelong learners, excellent in academics and values, and movers of society who will make a difference in the 21st century.

Mission

SISC is committed to develop lifelong learners who are equipped with the 5Cs (Competence, Character, Commitment to Achieve, Collaboration, Creativity, and Innovation) through data-driven and technology-enhanced educational programs to ensure student success in the 21st century.

NAME	Accepted School/University/College
AUSTRIA, Juliane Alen H.	Air Link International Aviation College
BAROSO, Jazmin Eshi O.	University of Alberta
	Mount Royal University
BAUTISTA Nathalie S.	De La Salle - College of Saint Benilde
	Ateneo de Manila University
BICOS, Alvic II N.	MAPUA
BOBADILLA, Isaiah Louise	Southville International School and Colleges (SISC)
BRICENIO, Takumi Simeon	University of Hawaii at Manoa
CABAGUIO, Simon A.	De La Salle University-Manila
CABILES, John Matthew Bryan S.	University of the Philippines-Diliman
	Ateneo De Manila University
	University of Santo Tomas
	De La Salle University-Manila
CASTELLVI, Philipe Raferty S.	Ateneo De Manila University
	De La Salle University-Manila
	De La Salle - College of Saint Benilde
CASTILLO, Isabela Ramona	University of the Philippines-Manila
	University of Santo Tomas
	Ateneo De Manila University
	De La Salle University-Manila
CASTRO, Ianna F.	University of Santo Tomas
CASTRO, Sean Kevin D.	De La Salle University-Manila
	De La Salle - College of Saint Benilde
CHO Huieun	Southville International School and Colleges (SISC)
COLASITO, Kelsey Mae V.	De La Salle University-Manila
	De La Salle-Dasmariñas
CRISTOBAL, Zaira M.	University of Santo Tomas
	De La Salle University-Manila
	De La Salle - College of Saint Benilde
CRUZ, Abigail G.	Ateneo De Manila University
	De La Salle University-Manila
CRUZ, Avery Shyanne O.	De La Salle University-Manila
CRUZ, Danielle Anne A.	De La Salle - College of Saint Benilde
CRUZ, Francine Emma T.	De La Salle - College of Saint Benilde
DACERA, Alessandra Nicole A.	De La Salle University-Dasma
DEVARAS, Julia Chrysabelle C.	York College of Pennsylvania
DICHUPA, Nathan E.	University of Santo Tomas
	De La Salle University-Manila
DIZON, Ehra Gail P.	University of Santo Tomas
	De La Salle University-Manila
	De La Salle - College of Saint Benilde
	University of Asia and the Pacific
DY PO, Cyanara B	De La Salle University-Manila
DY, Antonio M.	Ateneo De Manila University
	De La Salle University-Manila
	De La Salle - College of Saint Benilde
DY, Isabela M.	Ateneo De Manila University
	De La Salle - College of Saint Benilde
	De La Salle University-Manila
ESTEBAN, Erico Gabriel C.	Air Link International Aviation College
FAYLONA, Abigail Mariane F.	De La Salle Lipa
	IAcademy
FRANCISCO, Raiza Marie	De La Salle University-Manila
GARCIA, Yoeiza S.	University of the Philippines-Diliman
	Ateneo De Manila University
	De La Salle University-Manila
	Hostra University
	University at Albany
	York College of Pennsylvania
	Univeristy at Buffalo

NAME	Accepted School/University/College
GERONIMO, Jose Ynno Raphael	Far Eastern University-Alabang
GOQUINGCO, Isabelle Dominique L.	Rochester Institute of Technology, Croatia
JANG Taeyang	De La Salle - College of Saint Benilde
JAVIER, Marcus Gabriel B.	Ateneo De Manila University
	De La Salle University-Manila
JING, Zhe	Ateneo De Manila University
	De La Salle University-Manila
JOCSON, Jacqueline Ross C.	York College Pensylvannia
	De La Salle University-Manila
KARE, Nadine F.	De La Salle University-Manila
	De La Salle - College of Saint Benilde
	University of Asia and the Pacific
KHATTAB, Abdulaziz V.	PATTS College of Aeronautics
	De La Salle Medical and Health Sciences Institute
KIM Inseo	Yonsei University, Korea
	Korea University
KIM Yerin	Purdue Univeristy
	Texas A&M University
	Pennsylvania State University
	The Ohio State University
LACSON, Joshua Bren D	De La Salle - College of Saint Benilde
MAEDA, Princess Akari G.	Southville International School and Colleges (SISC)
MAGALLANES, Jillian Megan J.	De La Salle University-Manila
	De La Salle - College of Saint Benilde
MAGBANUA, Bea Dorothy O.	University of Santo Tomas
	De La Salle Medical and Health Sciences Institute
	University of the Philippines-Diliman
MAGCALAS, Anthony Christopher O.	De La Salle - College of Saint Benilde
	Far Eastern University
MANALO, Reana Shayne V.	Ateneo De Manila University
	De La Salle University-Manila
	University of the Philippines
MARIANO, Juan Miguel P.	University of Santo Tomas
	De La Salle University-Manila
MASILUNGAN, Lauren Mattea A.	University of the Philippines-Los Banos
MENDOZA, Francesca Alliah A.	York College Pensylvannia
	Ateneo De Manila University
	De La Salle University-Manila
MHANNA, Marie Gabrielle	Southville International School and Colleges (SISC)
MORISKA, Jade Arren O.	Southville International School and Colleges (SISC)
NIEVA, Gabriel Carl L.	De La Salle - College of Saint Benilde
NOCEJA, Anna Samantha B.	University of Santo Tomas
	MAPUA
OH Hyeon Jeong	University of California San Diego
	University of California, Davis
	University of California, Los Angeles
OIKAWA, Minami C.	University of Santo Tomas
	De La Salle Medical and Health Sciences Institute
OJALES, Sofia Yra F.	De La Salle-Dasmariñas
OSSI, Sandra L.	Southville International School and Colleges (SISC)
	PATTS College of Aeronautics
PABELLO, Moira Mikhaila M.	Ateneo De Manila University
	De La Salle University-Manila
PANGANIBAN, Luisa Jeorgeeena C.	University Of Santo Tomas

NAME	Accepted School/University/College
PARK Si Hyun	Bond University
	George Washington University
	American University - School of International Service
	York College of Pennsylvania
PEREZ, Juliana Czarina G.	University of Asia and the Pacific
PITOGO, Maico Lorenzo M.	De La Salle University-Manila
PLATON, Raffles Vania B.	Southville International School and Colleges (SISC)
PUSTRADO, Jude Anthony S.	Southville International School and Colleges (SISC)
RAMIREZ, Alexi Gabrielle I.	Yonsei University, Korea
	University of the Philippines-Diliman
	Ateneo De Manila University
	University of Santo Tomas
	De La Salle University-Manila
	MAPUA
RAMOS, Sofia Leana S.	The University of British Columbia
	University of the Philippines-Manila
REMULLA, Jaden Christopher V.	De La Salle - College of Saint Benilde
SAN PEDRO, Dayshaun Jade C.	De La Salle University-Manila
SANCHEZ, Ruth Yhsabel A.	University of Perpetual Help System Laguna
SANTOS, Julianne B.	University of the Philippines-Diliman
	Ateneo De Manila University
	University of Santo Tomas
	De La Salle University-Manila
SARMIENTO, Ethan Kristien M.	De La Salle - College of Saint Benilde
SAWAKI, Tiffany F.	Ateneo de Manila University
	University of the Philippines-Diliman
	De La Salle University-Manila
SIBAL, Achilles A.	University of the Philippines-Manila
	De La Salle Medical and Health Sciences Institute
SONG Hyun Kyu	New York University- Abu Dhabi
	The Hong Kong University of Science and Technology
	University of Illinois Urbana - Champaign
	The University of Hong Kong
	University of Maryland
	University of Washington Seattle
	University of Colorado CS
	Purdue University
SORIANO, Daphne Cyrene G.	Georgetown University in Qatar
	University of Santo Tomas
	Ateneo de Manila University-waitlisted
SORIANO, Miguel Enzo T.	University of the Philippines-Los Banos
	Ateneo De Manila University
	Asian Institute of Management
	Southville International School Affiliated with Foreign Universities (SISFU)
TAKAHASHI, Rion	MAPUA
TAN, Adrian A.	IAcademy
	University of Santo Tomas
TAN, Gabrielle Samara M.	Ateneo De Manila University-waitlisted
TAN, Juliana Denise A.	University of the Philippines-Diliman
	Ateneo De Manila University
	De La Salle University-Manila
TAYZON, Dominic Gabriel A.	Southville International School Affiliated with Foreign Universities (SISFU)
	De La Salle - College of Saint Benilde
TIMBOL, Mika Samantha Marie R.	De La Salle University-Manila
	De La Salle - College of Saint Benilde

NAME	Accepted School/University/College
TOLENTINO, Kasey Angelica D.	De La Salle University-Manila
	Southville International School and Colleges (SISC)
UY, Andrew Matthew C.	De La Salle University-Manila
	De La Salle - College of Saint Benilde
VILLANO, Una Bighani I.	University of the Philippines-Diliman
	University of Santo Tomas
YOO Naeun	London College of Fashion
	Ravensbourne University London
	Manchester Metropolitan University
ZALAMEDA, Regina Sara	New York University
ZBINDEN, Azed E.	Southville International School Affiliated with Foreign Universities (SISFU)
ZIOUTOS, Julio Elizander T.	University of Santo Tomas (Waitlisted)
	De La Salle University-Manila

as of June 27, 2024

GRADE 12
Initiative (STEM)

GRADE 12
Grit (STEM)

GRADE 12
Diplomacy (HUMSS)

GRADE 12
Rigor (GAS)

Service (ABM)

IB 2

Monarchs obtain perfect scores in English proficiency test

Twenty-six SISC students got a **perfect score** of 900 in the **Test of English as a Foreign Language (TOEFL)** Junior test intended for students ages 11 to 15. The TOEFL Jr. is a widely respected academic English-language test in the world that assesses **English language proficiency**, ensuring SISC students are outperforming global benchmarks.

The perfect scorers are:

Eric Balla - Grade 7

Sean Reigo de Dios - Grade 7

Lance Cacho - Grade 7

Rymmel Macapagal - Grade 8

Marcus Mariano - Grade 8

Gabriel Mehr - Grade 8

Onju Pak - Grade 8

Marcus Rosal - Grade 8

Hua Fei Tan - Grade 8

Nikaia Tan - Grade 8

Adrian Recalde - Grade 8

Gabrielle Hermosilla - Grade 9

Hyoju Jang - Grade 9

Joaquinn Lee - Grade 9

Angela Lustre - Grade 9

Jordin Pelayo - Grade 9

Sebastian Cercado - Grade 9

Tish Geslani - Grade 9

Graciela Gonzales - Grade 9

Aaron Sarmiento - Grade 9

Glicella Baniqued - Grade 9

Mia Bidad - Grade 9

Francis Tong - Grade 9

Liam Vidal - Grade 9

Morgan Yap - Grade 9

Louis Zaide - Grade 9

Erratum

In the article "Math whizzes reap medals in math olympiad" of Students & Parents Bulletin (2023-2024) No. 36, **Rymmel Renzo Macapagal**'s grade level should be Grade 8. Our apologies.

Rymmel Renzo Macapagal

PTC set on July 5

The **Parent-Teacher Conference (PTC)** regarding your child's school performance during the **Third Term** will be on July 5, 2024. It will be done **face-to-face in the morning** with your child's class adviser sending you the link to the sign-up sheet for your preferred time slot.

This is your chance to discuss with your children's teachers their **growth** from the beginning of the year to their **readiness** for the next level. You will also learn the **important dates** and other **helpful information** going into school year 2024 - 2025.

School Calendar for Academic Year 2024 - 2025

Southville International School and Colleges
K12 AND IB CALENDAR OF ACTIVITIES
Academic Year 2024 - 2025

AUGUST 2024						
SUN	M	T	W	TH	F	SAT
				1	2	3
4	5	6	7	8	9	10
11	12	13	14	15	16	17
18	19	20	21	22	23	24
25	26	27	28	29	30	31

SEPTEMBER 2024						
SUN	M	T	W	TH	F	SAT
1	2	3	4	5	6	7
8	9	10	11	12	13	14
15	16	17	18	19	20	21
22	23	24	25	26	27	28
29	30					

OCTOBER 2024						
SUN	M	T	W	TH	F	SAT
		1	2	3	4	5
6	7	8	9	10	11	12
13	14	15	16	17	18	19
20	21	22	23	24	25	26
27	28	29	30	31		

NOVEMBER 2024						
SUN	M	T	W	TH	F	SAT
					1	2
3	4	5	6	7	8	9
10	11	12	13	14	15	16
17	18	19	20	21	22	23
24	25	26	27	28	29	30

DECEMBER 2024						
SUN	M	T	W	TH	F	SAT
1	2	3	4	5	6	7
8	9	10	11	12	13	14
15	16	17	18	19	20	21
22	23	24	25	26	27	28
29	30	31				

JANUARY 2025						
SUN	M	T	W	TH	F	SAT
			1	2	3	4
5	6	7	8	9	10	11
12	13	14	15	16	17	18
19	20	21	22	23	24	25
26	27	28	29	30	31	

FEBRUARY 2025						
SUN	M	T	W	TH	F	SAT
						1
2	3	4	5	6	7	8
9	10	11	12	13	14	15
16	17	18	19	20	21	22
23	24	25	26	27	28	

MARCH 2025						
SUN	M	T	W	TH	F	SAT
						1
2	3	4	5	6	7	8
9	10	11	12	13	14	15
16	17	18	19	20	21	22
23	24	25	26	27	28	29
30	31					

APRIL 2025						
SUN	M	T	W	TH	F	SAT
		1	2	3	4	5
6	7	8	9	10	11	12
13	14	15	16	17	18	19
20	21	22	23	24	25	26
27	28	29	30			

MAY 2025						
SUN	M	T	W	TH	F	SAT
				1	2	3
4	5	6	7	8	9	10
11	12	13	14	15	16	17
18	19	20	21	22	23	24
25	26	27	28	29	30	31

JUNE 2025						
SUN	M	T	W	TH	F	SAT
1	2	3	4	5	6	7
8	9	10	11	12	13	14
15	16	17	18	19	20	21
22	23	24	25	26	27	28
29	30					

JULY 2025						
SUN	M	T	W	TH	F	SAT
		1	2	3	4	5
6	7	8	9	10	11	12
13	14	15	16	17	18	19
20	21	22	23	24	25	26
27	28	29	30	31		

JULY 22 - August 16 - Summer Classes for A.Y. 2023 - 2024

AUGUST - Start of A.Y. 2024 - 2025
August 19 - Opening of Classes of International Baccalaureate (IB)
August 21 - Ninoy Aquino Day (Holiday)
August 26 - National Heroes Day (Holiday)
August 27 - Opening of Classes for Grades 11 and 12
August 28 - Opening of classes of Grades 3- 10
August 29 - Opening of Classes of PS - Grade 2
INNOVE and FLEX (All levels)

SEPTEMBER 2024
September 16 - Maulid Un-Nabi (Holiday)

OCTOBER 2024
October 8 - Teachers' Day Celebration
October 9 - 30 - International Month / Foundation Month

NOVEMBER 2024
November 1 - All Saints Day
November 2 - All Souls Day
November 5 - Resumption of Classes for K-12 and IB
November 13 - 19 - 19 - IB1 Term 1 Exams
November 13 - 22 - IB2 Term 1 Exams
November 19 - 21 - First Term Exam for Preschool to Grade 12
November 25-27 - Extended Midyear (EMY)
November 30 - Bonifacio Day (Holiday)

DECEMBER 2024
December 2 - Resumption of Classes - K12 and IB
December 7 - First Holy Communion of Catholic Students
December 8 - Feast of the Immaculate Conception (Holiday)
December 18 - Holiday Party of Students
December 19 - Holiday Break of Students
December 30 - Rizal Day (Holiday)

Disclaimer: *SISC has made every effort to ensure that the calendar of activities is correct and accurate at the time of publishing, but changes may occur due to cancellation of classes and other unavoidable circumstances. All stakeholders will be informed of any changes made.*

as of June 27, 2024

JANUARY 2025
January 1 - New Year's Day
January 9 - Resumption of Classes of K12 and IB
January 11 - Confirmation of Catholic Students
January 13 - First Term Parent-Teacher Conference (PTC) for Grades 1 - 12 and IB
January 29 - Lunar New Year's Day (Holiday)

FEBRUARY 2025
February 25 - People Power Anniversary (Holiday)

MARCH 2025
March 4 - 6 - Second Term Exam for Grades 1 - 12
March 3 - 11 - Second Term Exam for IB 1
March 3 - 21 - Mock Exam for IB 2
March 31 - Eidul-Fitar (Holiday)

APRIL 2025
April 3 - Second Term PTC for IB 1
April 9 - Day of Valor (Holiday)
April 11 - Second Term PTC for Grades 1 - 12
April 17 - Maundy Thursday (Holiday)
April 18 - Good Friday (Holiday)
April 23 - May 16 - IB 2 External Exams

MAY 2025
May 1 - Labor Day (Holiday)
May 14 - 16 - Third Term Exams for Preschool, Grade 6 and 12
May 21 - 28 - Third Term Exam for IB 1
May 23 - Third Term PTC for IB 2
May 27 - 29 - Third Term Exam for Grades 11 and 12

JUNE 2025
June 3 - 5 - Third Term Exam for Grades 1 - 10
June 6 - IB Graduation
June 11 - Preschool Recognition Day
June 12 - Independence Day (Holiday)
June 13 - Third Term PTC for IB 1
June 20 - Third Term PTC for Preschool, Grade 6 and 12
June 26 - Senior Kinder Graduation Day; Grade 6 Graduation Day
June 27 - Amun Jadid (Holiday)

JULY 2025
July 1 - Grade 12 Graduation Day
July 4 - Third Term PTC for Grades 1 - 5 and Grades 7 - 11
July 7 - Grades 1 and 2 Recognition Day
July 8 - Grades 3 - 5 Recognition Day
July 9 - Grades 7-10 Recognition Day
July 10 - Grade 11 Recognition Day

Click here to view/download the One Pager calendar:

School Calendar For Academic Year 2023-2024

MONARCHS MOMENTS

Senior High School Department

Grade 12 Graduation Dinner

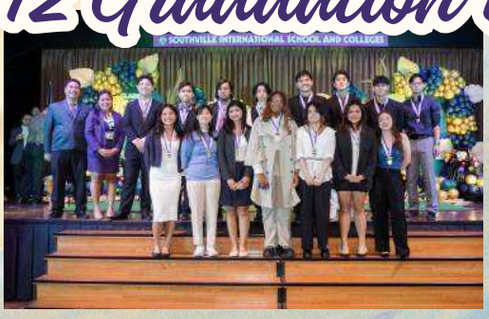

MONARCHS MOMENTS

Senior High School Department

Grade 12 Graduation Dinner

Celebrating Milestones and Shining Stars: The Class of 2024 celebrates a night of graduations and accolades! This evening is a momentous occasion, filled with delicious food, heartfelt goodbyes, and recognition for our most outstanding peers. We move on with a strong foundation built in these halls, ready to take flight and chase our dreams. Congratulations, Class of 2024!

Social-Emotional Learning (SEL) Corner

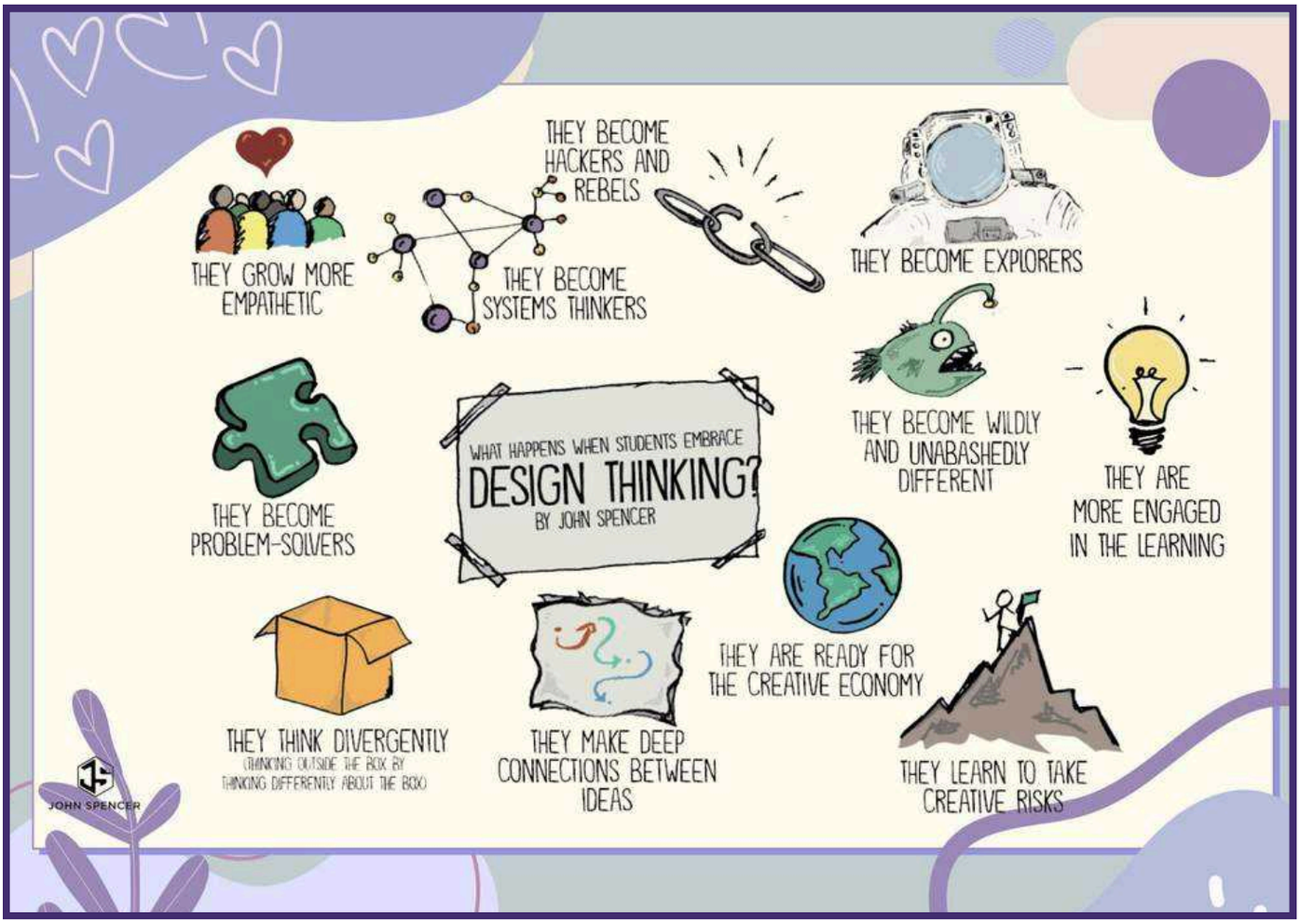

Please acknowledge that you received the e-bulletin. Acknowledgment of this email won't require you to submit reply slips. Kindly click the link below:

Acknowledgement Form

Marie Vic F. Suarez, PhD

Principal, K12 and IB

K12 and IB Bulletins