



STUDENTS AND PARENTS' BULLETIN

SOUTHVILLE MONARCHS INTERNATIONAL SCHOOL

Managed by Southville International School and Colleges



“Brains at Work, Assessment in Progress!”

Last September 25 and 29, 2025, Southville Monarchs International School successfully conducted its Standards-Based Assessment for students from Senior Kindergarten to Grade 4. The assessment aimed to evaluate students’ progress and mastery of key learning standards in a supportive and engaging environment. With the collaboration of dedicated teachers and active participation from students, the event ran smoothly and provided valuable insights into student learning and development.

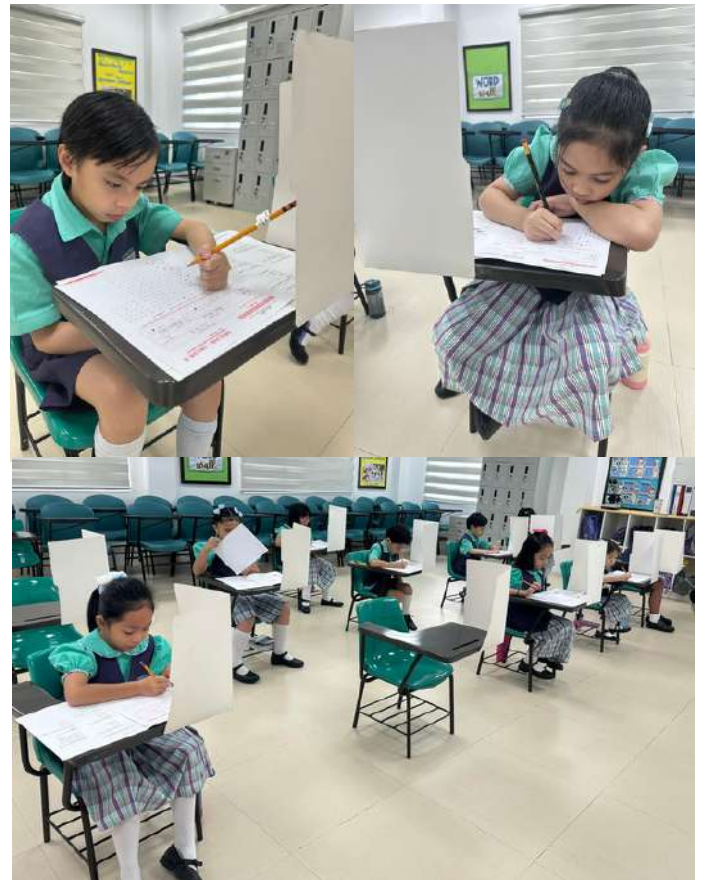

Vision

Southville Monarchs International School (SMIS) is recognized nationally and globally for providing a solid foundation in academics and values to develop lifelong learners who will live productive and happy lives.



Mission

Southville Monarchs International School is committed to equip learners with the 5Cs (Competence, Character, Commitment to Achieve, Collaboration, and Creativity/Innovation) through an internationally based academic curricula and universal values programs.

These programs are facilitated by competent, creative and caring teachers within a safe and conducive learning environment.

- 6Qs* Program (Diligence Quotient + Intelligence Quotient + Reading Quotient +, Emotional Quotient + Computer-Technology Quotient= Success Quotient)
- Harvard Executive Functions (Memory, Cognitive, Flexibility, Impulse Control)
- Artificial Intelligence (AI) and Technology-Driven Programs
- Values Program



MONARCHS MOMENTS



SMIS successfully conducted its Annual Physical Examination last September 30, 2025, at the school campus. The check-up was facilitated by the medical team from Divine Grace Medical Center and included a comprehensive health screening for students. Services provided were a physical exam, vital signs check, general physical assessment, head-to-toe examination, ophthalmic (eye) check-up, and dental check-up. This initiative reinforces the school's commitment to promoting student health and wellness.

MONARCHS MOMENTS



MONARCHS MOMENTS

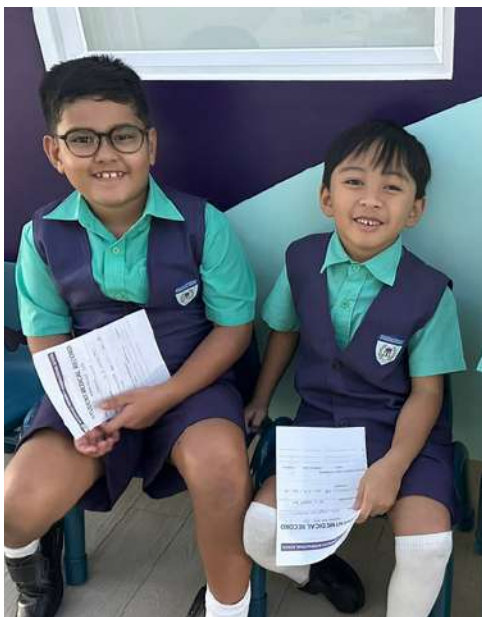
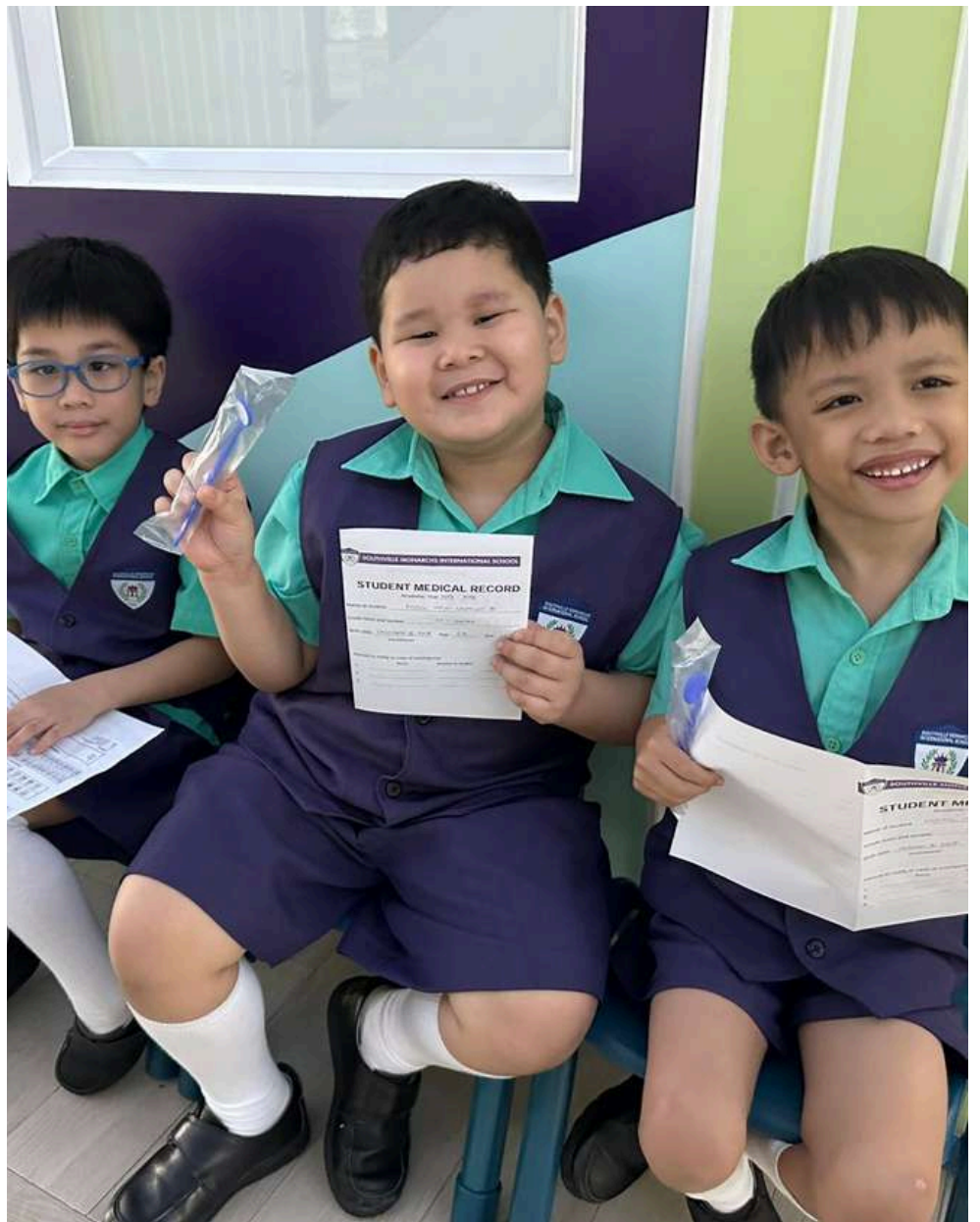

MONARCHS MOMENTS



CAREGIVERS AND DRIVERS' SEMINAR



SOUTHVILLE MONARCHS INTERNATIONAL SCHOOL



Join us for an important seminar designed to support and empower drivers and caregivers! This informative session will cover key safety practices, communication tips, and wellness strategies to help you provide the best care and service.

 **Date: Saturday, October 11**

 **Time: 9:00 - 12:00 NN**

 **Location: SMIS Campus**

Don't miss this opportunity to learn, connect, and grow in your role. We look forward to seeing you there!

REMINDER TO ALL MOTORCYCLE AND E-BIKE RIDERS

For the safety and well-being of everyone in our school community, all student riders are reminded to strictly observe the following:

1. **Wear a Helmet at All Times**

- Protect your head. It's the law and it saves lives.

2. **Check Your Vehicle Before Riding**

- Always inspect brakes, tires, lights, and battery before you hit the road.

3. **Follow Traffic Rules and Speed Limits**

- Obey signs, signals, and stay within safe speed limits.

4. **Use Hand Signals and Lights**

- Let others know your intentions to turn or stop. Be visible.

5. **Avoid Sidewalks and Pedestrian Lanes**

- Ride only where permitted to avoid accidents and penalties.

6. **Do Not Overload**

- Carry only the recommended number of passengers or weight.

7. **Stay Alert and Avoid Distractions**

- Keep both hands on the handlebars and your eyes on the road.

8. **Wear Proper Gear**

- Closed shoes, reflective clothing, and gloves can prevent serious injuries.

9. **Charge Safely (for E-Bikes)**

- Use certified chargers and never overcharge or leave batteries unattended while charging.

10. **Respect Pedestrians and Other Drivers**

- Be courteous and share the road responsibly.





EARTHQUAKE SAFETY FOR STUDENTS

DROP

Drop to the ground immediately.



COVER

Take cover under the study desk or table. Protect your head and neck.



HOLD

Hold on until the shaking stops. Stay put until safe.



ALARM

Alert others or sound the alarm.



EXIT

Use stairs or fire exits only. Avoid elevators and unsafe structures.



EVACUATE

Proceed to the evacuation area. Wait for Attendees and assistance.

FOLLOW EMERGENCY PERSONNELS' INSTRUCTIONS

Infographics by Mr. Denz Pedro, Biology Teacher and Head of the SISC Red Cross Youth Council (K-12 and IB)

SOCIAL-EMOTIONAL LEARNING (SEL) CORNER

Demonstrating Awareness of Local, National, and Global Issues



Stay informed

- Read and discuss local, national, and international news
- Engage in respectful dialogues with others to build mutual understanding



Connect with Community

- Participate in community efforts to see connection between global challenges and local action



Take part in activities

- Join Model United Nations (MUN) simulations to discuss and propose solutions to global issues
- Volunteer in national and international opportunities



Act responsibly

- Raise awareness and inspire others to act on local and global issues

References:

<https://www.verywellmind.com/cultural-awareness-importance-how-to-develop-it-7500316>

<https://www.participatelearning.com/blog/global-competency-understanding-global-issues/>

<https://www.oxfam.org.uk/education/who-we-are/what-is-global-citizenship/>



SGEN HEALTH ADVISORY



Medical Department

A.Y. 2025-2026

Must known facts on

LEPTOSPIROSIS

Leptospirosis is caused by *Leptospira* bacteria found in both wild and domestic animals



How is it Transmitted?



Leptospirosis spreads during floods through contact with water contaminated by urine from infected animals, especially rodents. It can enter the body through cuts, mucous membranes (eyes, nose, mouth), or by swallowing the water.

Steps to prevent Leptospirosis

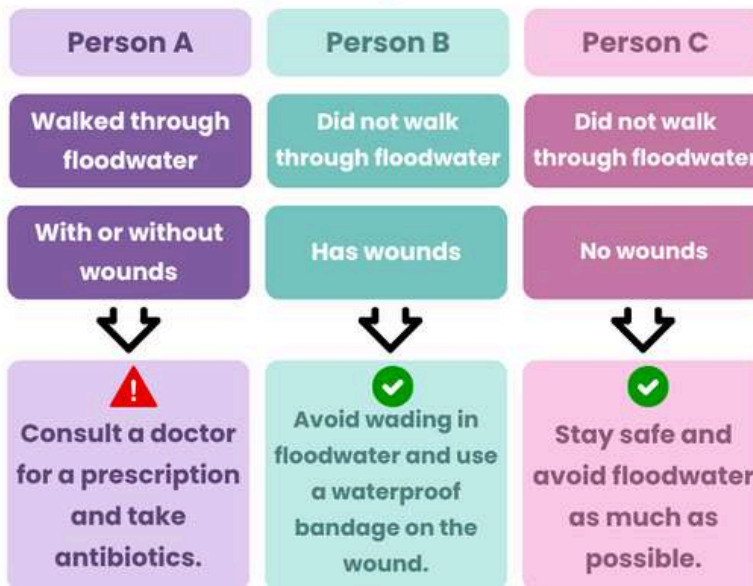

REMINDER: Visit your doctor or local health center for a check-up. A proper diagnosis and prescription are needed before taking medicine for Leptospirosis.

WADE WITH CARE, LEPTO'S THERE!



References:
<https://www.cdc.gov/leptospirosis/prevention/index.html>
<https://www.cdc.gov/leptospirosis/about/index.html>
 Department of Health (DOH)



YOUR VOICE MATTERS: SHARE YOUR FEEDBACK HERE



Customer Satisfaction Survey

Our Public Relations Office has created a survey tool available to all parents, students and stakeholders of Southville Monarchs International School. Simply Scan the QR code below to share your commendations, concerns or suggestions.

Please acknowledge that you received the e-bulletin. Acknowledgment of this email won't require you to submit reply slips.
Kindly click the link below or scan the QR code.



Acknowledgment Form

MARIE VIC F. SUAREZ, PhD
K12 and IB Principal

RAHIMA R. ONA
Deputy Principal

To view the previous SPBs, please click the button below:

SMIS BULLETINS